



John Johnstone, President	Dr. John M. Beasley, Treasurer	Tina Holt, Director 3
Maria Santini, President Elect	Paul Wayne, Secretary	Scott Beasley, Director 2
Tad Keaton, Vice President		Sid Garner, Director 1
Tiffany Cope, Past President		Lynn Burns, Sergeant at Arms

## ANNOUNCEMENTS and EVENTS

Thursday March 6 – For the Love of Rotary, TRF and Humanitarian Fund Fundraiser – Country Club

Friday March 7 -- No meeting

Saturday March 8 -- Rise Against Hunger

Saturday March 8 -- RLI -- Martin TN

Thursday March 20 -- Golf Tournament

Friday March 21 -- No meeting

Friday March 21—TAF Workshop—see Heath

Saturday April 26 -- Music and BBQ Festival

June 6-7 -- District Conference Paris Landing State Park

June 6-7 — Tractor Pull

June 10 to 14th -- RYLA – Clarksville

# Thursday, March 6

*For the Love of Rotary!*

6 pm



Lawrenceburg Golf & Country Club

# Saturday, March 8



If bringing guest(s) to a Friday Rotary Meeting, please notify Donna Pack at (931) 242-3744 by Wednesday so that the appropriate number of lunches can be ordered.

If you find an error in attendance – Absent list, Make-Ups, or would like to know how you stand on attendance. – Please email [rcburgsec@gmail.com](mailto:rcburgsec@gmail.com) and I'll make the correction or let you know if you need to do a make-up. – Thanks, Paul





<b>John Johnstone, President</b>	<b>Dr. John M. Beasley, Treasurer</b>	<b>Tina Holt, Director 3</b>
<b>Maria Santini, President Elect</b>	<b>Paul Wayne, Secretary</b>	<b>Scott Beasley, Director 2</b>
<b>Tad Keaton, Vice President</b>		<b>Sid Garner, Director 1</b>
<b>Tiffany Cope, Past President</b>		<b>Lynn Burns, Sergeant at Arms</b>

## ANNOUNCEMENTS and EVENTS

**Thursday March 6** – For the Love of Rotary, TRF and Humanitarian Fund Fundraiser – Country Club

**Friday March 7** -- No meeting

**Saturday March 8** -- Rise Against Hunger

**Saturday March 8** -- RLI -- Martin TN

**Thursday March 20** -- Golf Tournament

**Friday March 21** -- No meeting

**Friday March 21**—TAF Workshop—see Heath

**Saturday April 26** -- Music and BBQ Festival

**June 6-7** -- District Conference Paris Landing State Park

**June 6-7** — Tractor Pull

**June 10 to 14th** -- RYLA – Clarksville

## LAST PROGRAM

### Devlin Ezell—New Health Department Update



Rotary President John Johnstone, Speaker Devin Ezell, Rotarians Teresa Purcell and Laura Fisher

Devin Ezell, Director of Public Health for Lawrence, Giles, and Wayne Counties visited the Lawrenceburg Rotary Club on Friday, February 28, 2025. The TN Health Department’s mission is “To protect, promote and improve the health and prosperity of people in Tennessee” and MS Ezell has been the local director for eleven years. She provided an overview of services provided by the Health Department including WIC (Women, Infants, and Children) supplemental food program, Vital Records, Environmental Health, Child Health/Immunizations, Emergency Preparedness, and Primary Care services for uninsured adults ages 19-64. The local Health Department has partnered with local and regional organizations including Second Harvest Food Bank, Grace House and others to provide local outreach with most of its funding provided by the State of Tennessee, supplemented by DGA grants through the state, and facilities provided by County Government. MS Ezell gave a brief overview of the department’s new facility which will have improved public access and expanded space for primary care and other services provided by the department. Architectural design is in progress and the facility is scheduled to open in the spring of 2026.

Rotarian Teresa Purcell introduced the program.

## February 28 Meeting

Call to Order	John Johnstone
Singing	Bob Augustin
Prayer	Phil Hood
Pledge	Mike Hinson
4-Way Test	Bill Phillips



**Guests**                    **Rhee Perry**, guest of Tina Holt

**Visiting Rotarians** –Marilyn Johnston

**Present** – \_\_\_Jason Armbruster, John Beasley, Scott Beasley, Charlie Brewer, Lynn Burns, Shawn Chapman, Brady Cope, Channing Cope, Tiffany Cope, Laura Fisher, Teresa Frazier, Sid Garner, Jason Grayson, Jon Guthrie, Jimmy Hickman, Sam Hickman, Heath Hill, Mike Hinson, Pat Hollman, Tina Holt, Phil Hood, James Johnston, John Johnstone, Tad Keaton, Casey Long, Tonya Longshore, Stacie Odeneal, David Ogburn, Donna Pack, Bill Phillips, Teresa Purcell, Mary Prukop, Maria Santini, Bert Spearman, Ricky Skillington, Billy Story, Teresa Walker, Paul Wayne, Olivia White

**Make-Ups**    **Waynesboro Rotary Club 2/18** – John Johnstone, Pat Hollman

**Fair Executive Committee 2/24** – John Beasley, Scott Beasley, Tiffany Cope, Heath Hill, Pat Hollman, Todd Tingle, Tad Keaton, Jason Weaver, John Johnstone

**Columbia Breakfast Club 2/21** – Brady Cope

## Charitable Contributions Corner

**Humanitarian Fund** – \$90

**YTD** - \$2370

**Blue** – Tad Keaton

**Gold**—Bill Phillips

**Lawrenceburg Rotary PHF**



*If bringing guest(s) to a Friday Rotary Meeting, please notify Donna Pack at (931) 242-3744 by Wednesday so that the appropriate number of lunches can be ordered.*

*If you find an error in attendance – Absent list, Make-Ups, or would like to know how you stand on attendance. – Please email [rcbursq@gmail.com](mailto:rcbursq@gmail.com) and I'll make the correction or let you know if you need to do a make-up. – Thanks, Paul*





**SCRAMBLE FOR HUMANITY GOLF TOURNAMENT**

**MARCH 20, 2025**



SHOTGUN START 1PM



Lawrenceburg Golf & Country Club  
1901 W.Gaines Lawrenceburg, TN



\$100 PER PLAYER  
\$400 PER TEAM

**CASH PRIZES**

**For registration contact golf shop: 931-762-2500**

For sponsorships contact: Tiffany Cope 931-629-0293



# ANNUAL FUND - AREAS OF FOCUS

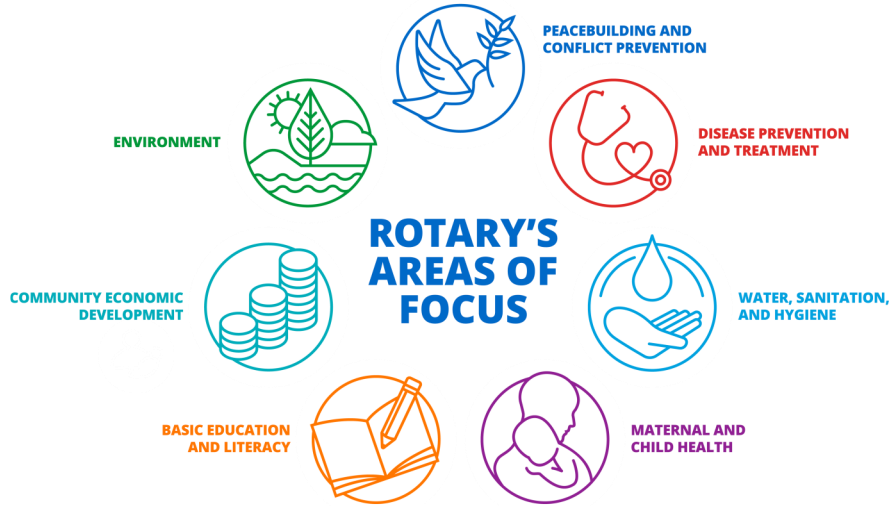

## EMPOWER THROUGH EDUCATION

Rotary members are creating community-driven, sustainable projects to improve access to quality education around the world. Your gift to The Rotary Foundation's Annual Fund supports these

